

CLINIC

Dr.ANZE WAYANAD

PRESENTATION

GROUND & FIRST FLOOR

SHEET NO 01

DATE: 27-03-15

NOTE:

• ALL DIMENSIONS ARE IN CMS

REV. NO	REVISION	DATE

DRWN :	MANOJ	
CHKD :	NIRAJAN	

THIS DRAWING IS THE SOLE PROPERTY OF
 RGB ARCHITECTURE STUDIO AND SHALL NOT BE
 COPIED IN PART OR WHOLE WITHOUT THE PRIOR
 PERMISSION OF THE ARCHITECTS.

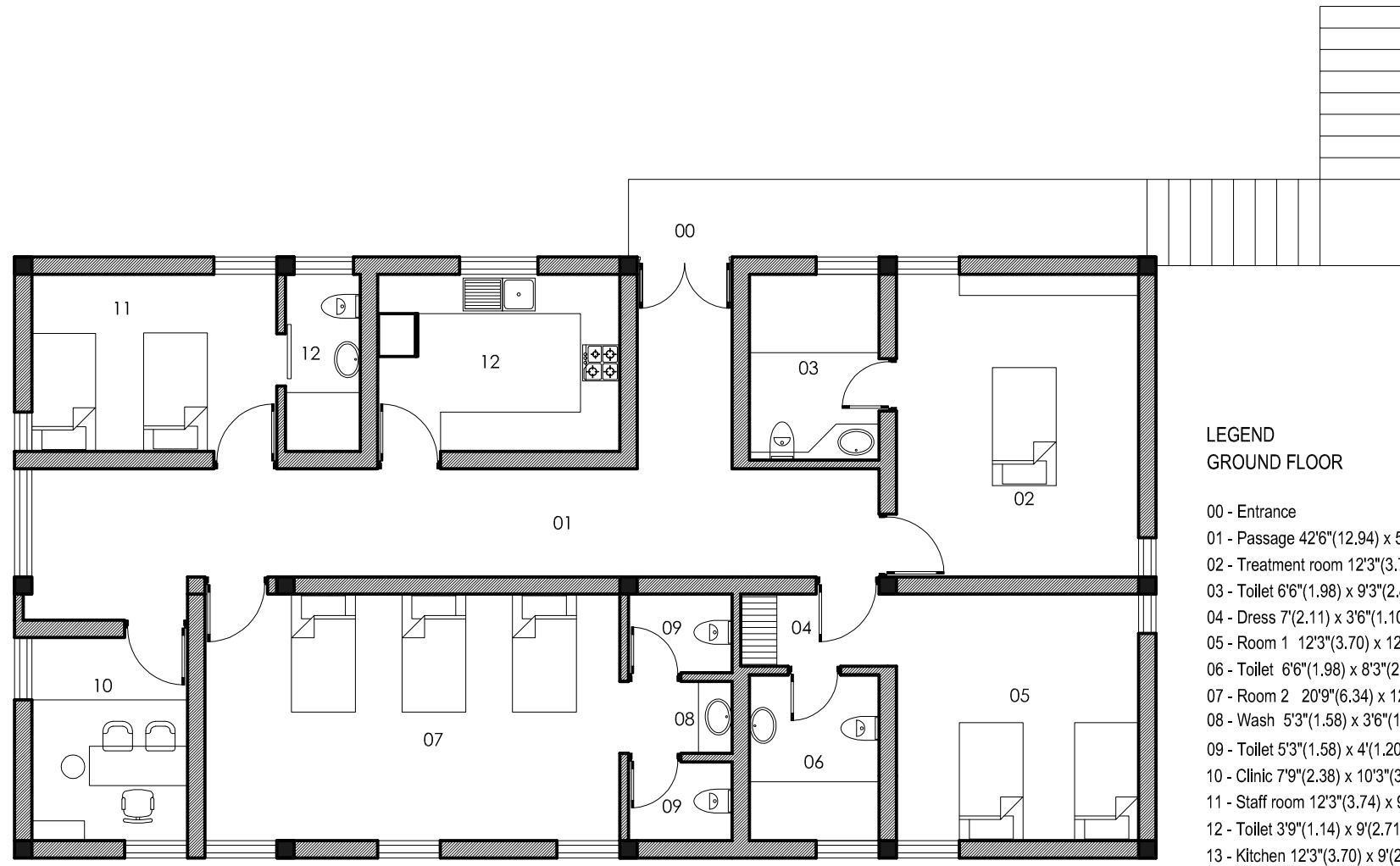

- LEGEND**
 GROUND FLOOR
- 00 - Entrance
 - 01 - Passage 42'6"(12.94) x 5'6"(1.65)
 - 02 - Treatment room 12'3"(3.70) x 15'3"(4.62)
 - 03 - Toilet 6'6"(1.98) x 9'3"(2.84)
 - 04 - Dress 7'(2.11) x 3'6"(1.10)
 - 05 - Room 1 12'3"(3.70) x 12'3"(3.76)
 - 06 - Toilet 6'6"(1.98) x 8'3"(2.53)
 - 07 - Room 2 20'9"(6.34) x 12'3"(3.76)
 - 08 - Wash 5'3"(1.58) x 3'6"(1.10)
 - 09 - Toilet 5'3"(1.58) x 4'(1.20)
 - 10 - Clinic 7'9"(2.38) x 10'3"(3.10)
 - 11 - Staff room 12'3"(3.74) x 9'(2.71)
 - 12 - Toilet 3'9"(1.14) x 9'(2.71)
 - 13 - Kitchen 12'3"(3.70) x 9'(2.71)

1 / 1 GROUND FLOOR PLAN
 Area:- 160 Sqmt(1722.22 Sqft)

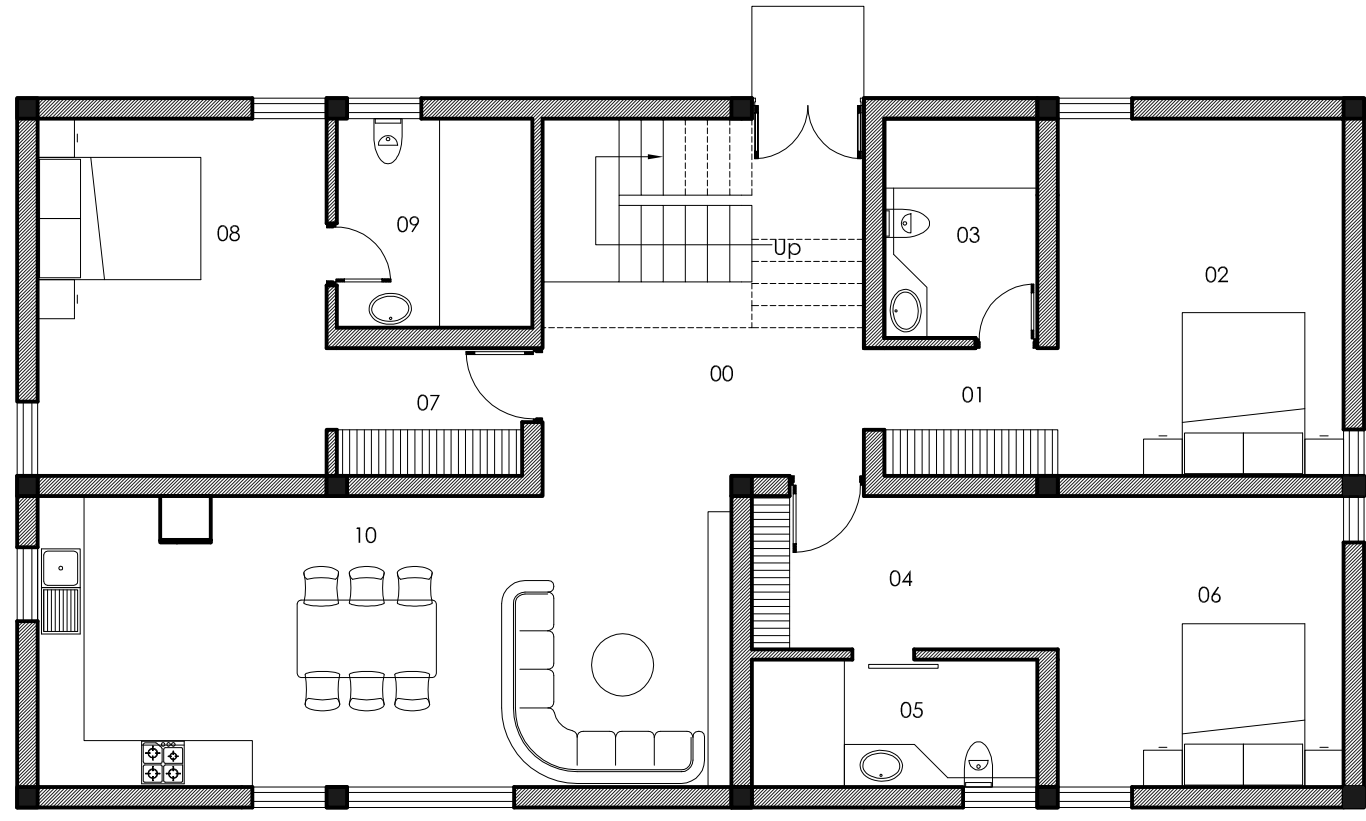

- LEGEND**
 FIRST FLOOR
- 00 - Stair & Passage 13'9"(4.16) x 15'3"(4.62)
 - 01 - Dress 6'6"(1.98) x 5'6"(1.65)
 - 02 - Room 3 12'3"(3.70) x 15'3"(4.62)
 - 03 - Toilet 6'6"(1.98) x 9'3"(2.84)
 - 04 - Dress 12'3"(3.70) x 6'6"(1.98)
 - 05 - Toilet 12'3"(3.70) x 5'6"(1.65)
 - 06 - Room 4 12'3"(3.70) x 12'3"(3.76)
 - 07 - Dress 8'(2.40) x 5'6"(1.65)
 - 08 - Room 5 12'3"(3.74) x 15'3"(4.62)
 - 09 - Toilet 8'3"(2.53) x 9'(2.71)
 - 10 - Kitchen ,Dining & Living 29'6"(8.98) x 12'3"(3.76)

2 / 1 FIRST FLOOR PLAN
 Area:- 160 Sqmt(1722.22 Sqft)